

Patient report

Bio-Rad DATE: 12/12/2019
D-10 TIME: 05:12 PM
S/N: #DC2K755917 Software version: 4.30-2
Sample ID: 10520291
Injection date 12/12/2019 05:03 PM
Injection #: 28 Method: HbA1c
Rack #: --- Rack position: 3

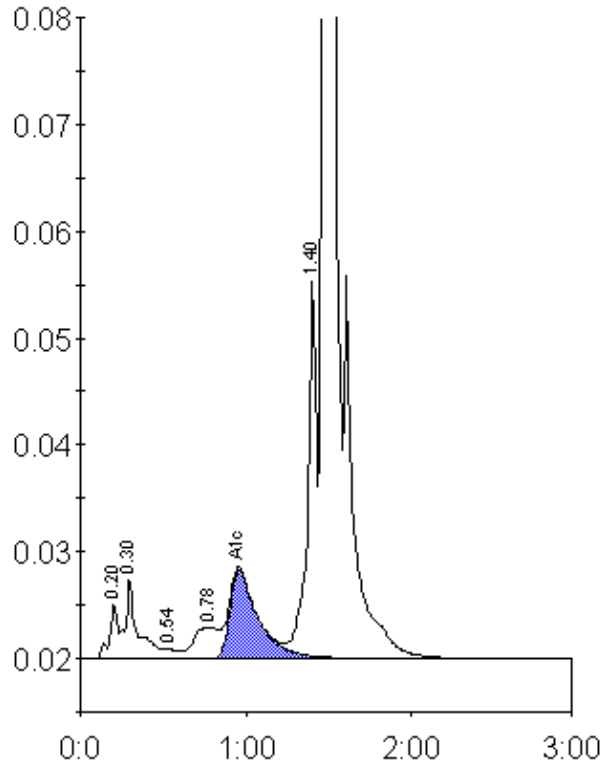

Peak table - ID: 10520291

Peak	R.time	Height	Area	Area %
A1a	0.20	5158	17201	0.8
A1b	0.30	7605	41050	2.0
F	0.54	839	3532	0.2
LA1c/CHb-1	0.78	2855	30850	1.5
A1c	0.96	8238	97491	6.6
P3	1.40	35311	133010	6.5
A0	1.47	539920	1734745	84.3
Total Area:		2057878		

Concentration:	%
A1c	6.6